

**State of New Hampshire
Department of Safety
Division of Emergency Services
Bureau of Emergency Communications
New Hampshire E911 Data Status Map
March 7, 2025**

| INDEX | |
|---|---------------------|
| Belknap | Hillsborough |
| 1 - Center Harbor | 18 - Bennington |
| Carroll | Rockingham |
| 2 - Harts Location | 19 - South Hampton |
| 3 - Harts Location | 20 - Seabrook |
| Coos | 21 - East Kingston |
| 4 - Hadleys Purchase | 22 - Kensington |
| 5 - Beans Grant | 23 - Hampton Falls |
| 6 - Cutts Grant | 24 - Hampton |
| 7 - Sargents Purchase | 25 - North Hampton |
| 8 - Pinkhams Grant | 26 - Rye |
| 9 - Crawfords Purchase | 27 - Portsmouth |
| 10 - Chanders Purchase | 28 - New Castle |
| 11 - Low and Burbanks Grant | 29 - Newport |
| 12 - Thompson and Meserves Purchase | Strafford |
| 13 - Greens Grant | 30 - Rollinsford |
| 14 - Martins Location | 31 - Somersworth |
| 15 - Ervings Grant | |
| 16 - Wentworth Location | |
| 17 - Atkinson and Gilmanton Academy Grant | |

■ Current NH 911 Standard (220)
■ Currently Working (32)
■ Legacy NH 911 Standard (7)

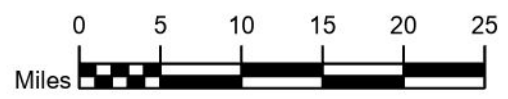

Scale 1:750,000

- | | | |
|---|---|---|
| <p>A Acworth: H03 Albany: F07 Alexandria: G05 Allenstown: I06 Alstead: I03 Alton: G07 Amherst: J05 Andover: H05 Antrim: I04 Ashland: G05 Atkinson and Gilmanton Academy Grant: B07 Atkinson: J07 Auburn: I06</p> <p>B Barnstead: H07 Barrington: H08 Bartlett: E07 Bath: E04 Beans Grant: E06 Beans Purchase: D07 Bedford: J06 Belmont: H06 Bennington: I04 Benton: E04 Berlin: D07 Bethlehem: E05 Boscawen: H05 Bow: I06 Bradford: H04 Brentwood: I08 Bridgewater: G05 Bristol: G05 Brookfield: G07 Brookline: J05</p> <p>C Cambridge: C07 Campton: F05 Canaan: G04 Candia: I07 Canterbury: H06 Carroll: D06 Center Harbor: G06 Chanders Purchase: D06 Charlestown: H02 Chatham: E07 Chester: I07 Chesterfield: J02 Chichester: H06 Claremont: H03 Clarksville: B06 Colebrook: B06 Columbia: B06 Concord: H06 Conway: E07 Cornish: G03 Crawfords Purchase: D06 Croydon: H03 Cutts Grant: E06</p> <p>D Dalton: D05 Danbury: G04 Danville: J07 Deerfield: I07 Deering: I04 Derry: J07 Dixs Grant: B07 Dixville: B07 Dorchester: F04 Dover: I08 Dublin: J04 Dummer: C07 Dunbarton: I05 Durham: I08</p> <p>E East Kingston: J08 Easton: E05 Eaton: F07 Effingham: F07 Ellsworth: F05 Enfield: G03 Epping: I07 Epsom: H06 Errol: C07 Ervings Grant: B06 Exeter: I08</p> <p>F Farmington: H07 Fitzwilliam: J03 Francestown: I05 Franconia: E05 Franklin: H05 Freedom: F07 Fremont: I07</p> <p>G Gilford: G06 Gilmanton: H06 Gilsom: I03 Goffstown: I06 Gorham: D07 Goshen: H03 Grafton: G04 Grantham: G03 Greenfield: J04 Greenland: I08 Greens Grant: D07 Greenville: J05 Groton: F04</p> <p>H Hadleys Purchase: E06 Hales Location: E07 Hampstead: J07 Hampton Falls: J08 Hampton: J08 Hancock: I04 Hanover: G03 Harrisville: J04 Harts Location: E06 Haverhill: E04 Hebron: G05 Henniker: I05 Hill: G05 Hillsborough: I04 Hindsdale: J02 Holderness: F05 Hollis: J05 Hooksett: I06 Hopkinton: I05 Hudson: J06</p> <p>J Jackson: E07 Jaffrey: J04 Jefferson: D06</p> <p>K Keene: I03 Kensington: J08 Kilkenny: D06 Kingston: J07</p> | <p>L Laconia: G06 Lancaster: D06 Landaff: E04 Langdon: I02 Lebanon: G03 Lee: I08 Lempster: H03 Lincoln: E05 Lisbon: E04 Litchfield: J06 Littleton: D05 Livermore: E06 Londonderry: J06 Loudon: H06 Low and Burbanks Grant: D06 Lyman: D04 Lyme: F03 Lyndeborough: J05</p> <p>M Madbury: I08 Madison: F07 Manchester: I06 Marlborough: J03 Marlow: I03 Martins Location: D07 Mason: J05 Meredith: G06 Merrimack: J06 Middleton: G07 Milan: C07 Milford: J05 Millsfield: C07 Milton: H08 Monroe: D04 Mont Vernon: J05 Moultonborough: G06</p> <p>N Nashua: J06 Nelson: I03 New Boston: I05 New Castle: I09 New Durham: H07 New Hampton: G05 New Ipswich: J04 New London: H04 Newbury: H04 Newfields: I08 Newington: I08 Newmarket: I08 Newport: H03 Newton: J08 North Hampton: I08 Northfield: H06 Northumberland: C06 Northwood: H07 Nottingham: I07</p> <p>O Odell: C06 Orange: G04 Orford: F04 Ossipee: F07</p> <p>P Pelham: J06 Pembroke: I06 Peterborough: J04 Piermont: F04 Pinkhams Grant: D07 Pittsburg: A07 Pittsfield: H07 Plainfield: G03 Plastow: J07 Plymouth: F05 Portsmouth: I09</p> <p>R Randolph: D06 Raymond: I07 Richmond: J03 Rindge: J04 Rochester: H08 Rollinsford: H08 Roxbury: I03 Rumney: F05 Rye: I09</p> | <p>S Salem: J07 Salisbury: H05 Sanbornton: G05 Sandown: J07 Sandwich: F06 Sargents Purchase: E07 Seabrook: J08 Second College Grant: B07 Sharon: J04 Shelburne: D07 Somersworth: H08 South Hampton: J08 Springfield: G04 Stark: C06 Stewartstown: B06 Stoddard: I03 Strafford: H07 Stratham: I08 Success: D07 Sugar Hill: E05 Sullivan: I03 Sunapee: H04 Surry: I03 Sutton: H04 Swanzey: J03</p> <p>T Tamworth: F07 Temple: J04 Thompson and Meserves Purchase: D07 Thornton: F05 Tilton: H06 Troy: J03 Tuftonboro: G07</p> <p>U Unity: H03</p> <p>W Wakefield: G08 Walpole: I02 Warner: H05 Warren: F04 Washington: I04 Waterville Valley: F06 Weare: I05 Webster: H05 Wentworth: F04 Wentworth Location: B07 Westmoreland: I02 Whitefield: D05 Wilmot: H04 Wilton: J05 Winchester: J02 Windham: J07 Windsor: I04 Wolfboro: G07 Woodstock: E05</p> |
|---|---|---|

